

How does Children's CHE work?

Through stories, games, and interactive lessons, children learn new health and social skills that they pass along to their family, friends and neighbors.

Through Bible storying and discipleship, children come to know Christ and grow in him. They share their faith with others.

Children are involved in community projects, such as recycling, or building a playground, or starting a community garden.

What is the impact of Children's CHE?

Many children follow Christ and are eager to share their faith. As a result, churches have been planted.

Children and families are healthier — both physically and socially..

Children's CHE builds relationships and opens doors for community health evangelism.

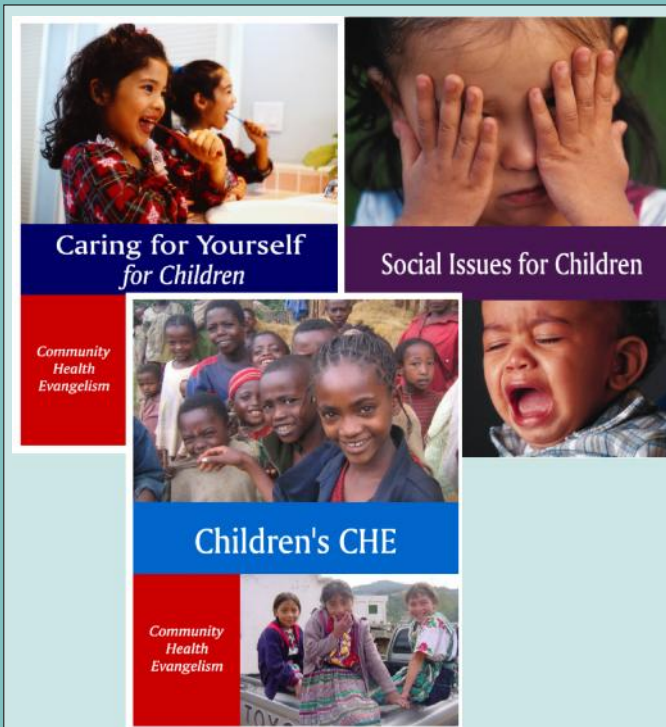

Getting Started

- To learn more, write to cheglobal@gmail.com.
- Go to www.chenetwork.org to download lessons, games, stories and training manuals.
- Visit a Children's CHE ministry.
- Get training in CHE and Children's CHE. Write to the address above.
- Begin Children's CHE in your school, community or church—anywhere there are children!



What is Children's CHE?

***Community Health
Evangelism with Children***



**Global CHE Network
www.chenetwork.org
cheglobal@gmail.com**

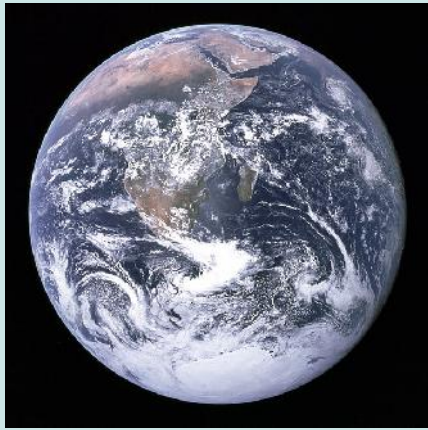

Why work with children?

- Today one third of the world's population is under the age of 15.
- There are 2.3 billion children.
- In the next ten years, one billion more children will be born.

Children are important—both now and in the future.

- Children between the age of 4 and 14 are the people most responsive to the gospel.
- More than 80% of Christians meet Christ before the age of 18.
- Christ can work through children to reach and transform their families and their neighborhoods.

“Let the little children come to me. . .” (Matthew 16:14, NIV)

But children are also vulnerable and hurting.



How can we strengthen children and their families?

How can these children, along with their families and their communities, be transformed by Christ?

How can children learn vital health and social skills and share them with their family, friends and neighbors?

Community Health Evangelism with Children

Children's CHE Is a wholistic strategy to bring Christ's transforming power to children, their families, and their communities.

- Restoring lives
- Restoring health
- Restoring families
- Building communities

